

October 2008

# PULLING POWER

The Official Newsletter of the International Weight Pull Association

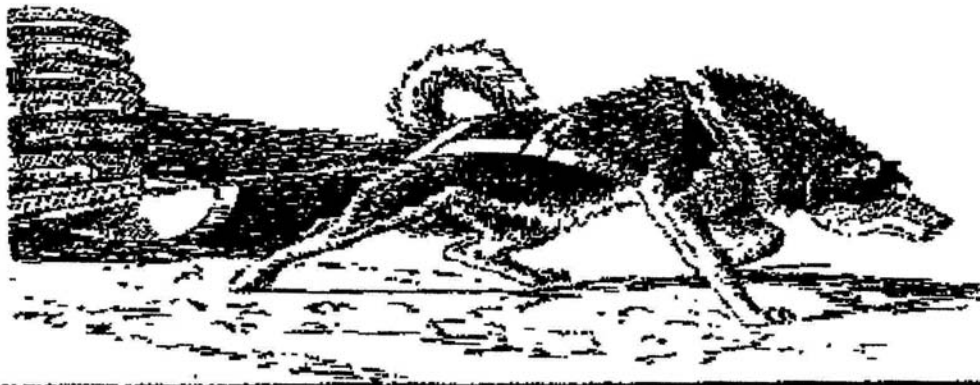

Copyright © 1982 - International Weight Pull Association

*Silver Anniversary*

*Season*

*25 Years of Strength*

# IWPA Officers

## Committee Chair:

### Drug Testing:

Robbie Reed

### Membership:

Rodney Martin

### Sanctioning:

Sue Ferrari

### Judges:

Terry Reed

### Elections:

Stephanie Pitz

### Animal Welfare/Education:

Cary Green

### Standing Rules:

Kitty Alvarado

### Medals:

Donna Libby

### Grievance:

Terry Reed

Bob Daymude

Ron Piontres

### Personnel:

Terry Reed

### Championship:

Terry Reed

### Newsletter Committee:

Kitty Alvarado

Stephanie Pitz

Robbie Reed

Terry Reed

### Regional Coordinator:

Shirley Webber

### Statistician:

Sue Ferrari

### Public Relations:

Diane Krupsi

## IWPA Officers

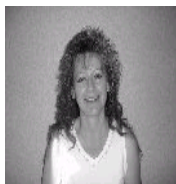

**Robbie Reed**  
President  
2414 26th Avenue  
Greeley, CO 80634  
970.339.9264  
Reedtr9@q.com

Photo

Not

Available

**Stephanie Pitz**  
Vice President  
Lake City, MI 49651  
231.920.2177  
dogladyrescue@hotmail.com



### Kitty Alvarado, Secretary

4971 W. 9th Street  
Greeley, CO 80634  
970.352.0083  
Blkdogalv@aol.com



### Cheryl Martin, Treasurer

3407 17th Avenue  
Evans, CO 80620  
970.339.3635  
M5Mkennel@aol.com

## IWPA Board of Directors

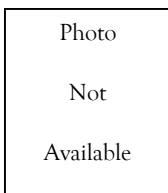

### Diane Krupsi

5934 Kniss Rd  
Kalkaska, MI 49646  
231.258.2358  
krupskid@yahoo.com

Photo

Not

Available

### Sue Ferrari

807 Ghormley Rd  
Yakima, WA 98908  
509.966.1133  
509.972.2070 FAX  
ferrari1133@msn.com



### Rodney Martin

3407 17th Avenue  
Evans, CO 80620  
970.339.3635  
M5Mkennel@aol.com



### Shirley Webber

2849 Co Rd 571 NE  
Kalkaska, MI 49648  
231.258.2358  
sandtrapmutts@hughes.net



### Robbie Reed

2414 26th Avenue  
Greeley, CO 80634  
970.339.9264  
Reedtr9@q.com

Photo

Not

Available

### Stephanie Pitz

5491 W Phelts Rd  
Lake City, MI 49651  
231.920.2177  
dogladyrescue@hotmail.com



### Cheryl Martin

3407 17th Avenue  
Evans, CO 80620  
970.339.3635  
M5Mkennel@aol.com



### Terry Reed

2414 26th Avenue  
Greeley, CO 80634  
970.339.9264  
Reedtr9@q.com



## Inside this issue:

- From the President **Page 4**
- Pull Calendar **Page 5**
- Sanctioning Chair **Page 4**
- Pull Results **Page 10**
- Membership Form **Page 26**
- Sanctioning Form **Page 27**
- Judges Renewal Form **Page 29**
- Working dog Certificate **Page 31**

### REGION 1

Bob Daymude  
6497 Stone Lodge Rd  
Nine Mile Falls, WA  
99026  
509.276.2964  
Fax: 509.276.9003  
Tundrabou@aol.com

### REGION 2

Sue Ferrari  
807 Ghormley Rd  
Yakima, WA 98908  
509.966.1133  
ferrari1133@msn.com

### Region 3

Kay Bramson  
4261 Swingle Acres  
Casper, WY 82604  
307.234.8689

### Region 4

Carey Green  
10 S. 451 Ruth Dr.  
Lemont, IL 60517  
630.670.5476  
carriegreen@hotmail.com

### Region 5

Steve Palankis  
68 Wheeler St  
Winsted, CT 06098  
860.379.2155  
Borntopull@aol.com

### Region 6

Shirley Webber  
2849 Co Rd 571 NE  
Kalkaska, MI 49648  
231.258.2358  
sandtrapmutts@hughes.net

### Region 7

TBD

### Region 8

Jennie Chen  
1433 Beck  
Bryan, TX 77803  
jennie@romanreign.com

### Region 9

Rodney Martin  
3407 17th Ave  
Evans, CO 80620  
970.339.3635  
M5Mkennel@aol.com

### Region 10

Jim Galli  
13522 S. Park Dr.  
Magalia, CA 95954  
530.873.7038

### Region 11

Huck Bothner  
8906 Montpelier Dr  
Laurel, MD 20708  
301.490.4523  
HBothner@umuc.edu



The IWPA Newsletter is published monthly except June and July.

Please direct all text submissions, including correspondence, articles, PDF photos, advertising and columns to:  
Kitty Alvarado • 4971 W. 9th Street • Greeley, CO 80634 • Blkdogalv@aol.com (subject line: Newsletter)

The editor and publisher reserve the right to edit all copy, including advertising. The IWPA Newsletter assumes no responsibility for false claims made by the advertiser but will not knowingly print erroneous copy. Requests for permission to reprint material published in the newsletter must be obtained from the author for the material or, if no author is indicated, from the publisher.

**Deadline for all submissions to the Newsletter is the 18th of the month prior to the month of publication.**

# From the President

Well our pull season is off and running! I hope everyone is mindful of the time frames in which it takes to sanction a dog pull. Don't forget to come up with creative ways to celebrate your pulls in commemoration of our 25<sup>th</sup> Anniversary!

Speaking of sanctioning pulls, I was looking through the By Laws and realized we as the board inadvertently changed the provisional membership fees in the Standing Rules during the board meeting for the 2007/2008 season. That rule change contradicted the By Laws. According to our By Laws, a rule can not be made that contradicts the By Laws. Due to this, the board has recently voted to correct the Standing Rule that was made in error. The Provisional Membership Fee has been changed back to \$5.00 per dog for each event. I also want to point out that IWPA members CAN NOT pull a dog provisionally. Provisional membership is one (1) of four (4) types of memberships that the IWPA offers. Organizers you want to be sure to charge the correct fees for any provisional membership/s that may be pulling at your events. The rule change is effective immediately.

I wish everyone a successful pull season!

Best Regards,

Robbie Reed

*Coming together is a beginning. Keeping together is a progress..*

*Working together is a success..*

## Rule Changes from the Sanctioning Chair

The board has made a change that you all need to be aware of regarding provisional dogs and the fees that are to be paid.

Our Constitution states in the By-Laws Article 1 Section 1B that "The provisional member shall pay the set fee for EACH dog entered at EACH sanctioned event".

There was a change at the 2006/2007 board meeting that read "Provisional membership fees will be \$5.00 per EVENT ". This was against what our Constitution read and should never have happened.

So our Constitution will prevail and each provisional member shall pay \$5.00 per dog per each event. Please make sure that if you are putting on pulls, that you collect the correct amount of money. If anyone has any questions regarding this, please don't hesitate to contact anyone on the board.

See you in the pull chute.....

Sue Ferrari



# IWPA Weight Pull Calendar

## Region 2

October 4 - 5, 2008

### Apple Days Pull

Region 2 Cashmere, Washington

Wheels: Sat 10/4/2008

Weigh- 10:30 AM

PullStart: 12:00 PM

Wheels: Sun 10/5/2008

Weigh- 9:30 AM

PullStart: 10:00 AM

Fees \$15 for 1st dog, \$10.00 each additional dog

Contacts: Carole or Jeff Parsons, 509-782-4400 [Malamute77@aol.com]

Chief George Ferrari, 509-966-1133 [ferrari1133@msn.com]

Prizes: TBD

February 14 - 15, 2009

**TENTATIVE**

### Sportsman Show

Region 2 Yakima, Washington

Contacts: Sue Ferrari, 509-966-1133 [ferrari1133@msn.com]

Chief George Ferrari, 509-966-1133 [ferrari1133@msn.com]

Prizes: Medallions & Ribbons

## Region 4

November 8 - 9, 2008

### 11th Annual Heartland Swiss Mountain Dog Club Strong Dog Contest

Region 4 Abingdon, Illinois (Abingdon American Legion, US 415)

Wheels: Sat 11/8/2008

Weigh- 8:30 AM -- 9:30 AM  
PullStart: 10:00 AM

Wheels: Sun 11/9/2008

Weigh- 8:30 AM  
PullStart: 9:30 AM

Fees IWPA members \$20 for 1st dog and \$10 each additional. Non members is \$25 for 1st dog \$10 additional

Contacts: Tim Cunningham, 309-768-2862 [mary61447@yahoo.com]

Chief Mary Johnson, 309-768-2862 [mary61447@yahoo.com]

Prizes: Trophies, ribbons, dog food

Sponsors Wells Pet Food Co; Cedar Creek Kennels; Rheinherz Kennels, Kirkland Vet Clinic

November 23, 2008

### Alaskan Malamute Invitational Fun Pull —Novice Pull ONLY

Region 4 Eureka, Missouri (Legion Park - Pavilion, 333 Bald Hill Road)

Wheels: Sun 11/23/2008

Weigh- 8:30 AM -- 9:30 AM  
PullStart: 10:00 AM

Fees \$15 per dog

Contacts: John Podolak, 636-948-4544 [johnpodolak@sbeglobal.net]

Chief John Podolak, 636-948-4544 [johnpodolak@sbeglobal.net]

Prizes: Medals 1-3rd place in each weight class; most weight pulled; highest % weight pulled for 80lbs and under; highest % weight pulled over 81lbs

**Novice This is a novice/fun pull only**

Sponsors Alaskan Malamute Club of Greater Saint Louis



January 17 - 18, 2009

## Gateway Sled Dog Club "Winter Carnival"

Region 4 Eureka, Missouri (333 Bald Hill Road) William F. "Bud" Weber Community Center

Wheels: Sat 1/17/2009

Weigh- 8:30 AM -- 9:30 AM

PullStart: 10:00 AM

Wheels: Sun 1/18/2009

Weigh- 8:30 AM -- 9:30 AM

PullStart: 10:00 AM

Fees: \$15.00 per dog

Contacts: John Podolak, 636-948-4544  
[johnpodolak@sbeglobal.net]

Chief Eileen Barnes, 3149375419  
[ebarnes611@sbcglobal.net]

Prizes: Ribbons 1-3rd place; most weight pulled; highest % pulled overall; highest % pulled by rookie; highest % pulled by veteran

Comments: On both days the event will be held indoors at the Community Center and concessions will be available. On Saturday there is a complimentary "pot luck" lunch with games for dogs and humans after the pull. On Sunday there will be raffles after the dog pull. Please note that John Podolak is the chief judge on Saturday and Eileen Barnes is the chief judge on Sunday

Sponsors Gateway Sled Dog Club

## Region 5

September 28 - 29, 2008

## Canine Culture Iron Dog Weight Pull

Region 5 Oneida, New York (1186 Old North Main Street)

Wheels: Sun 9/28/2008

Weigh- 9:00 AM -- 10:00 AM

PullStart: 10:00 AM

Fees \$20 per dog per day for sanctioned pull \$7.00 per dog per day for novice pull

Contacts: Lisa Mawson, 3156774647

Chief Melissa Kehler, 610-562-5347  
[Alaskandreammalls@verizon.net]

Sponsors Canine Culture

Novice Novice pull immediately after sanctioned pull

October 11 - 12, 2008

## 9th Annual Lake Placid IWPA Weight Pull

Region 5 Lake Placid, New York (5514 Cascade Rd (Route 73) North Elba Show Grounds

Wheels: Sat 10/11/2008

Weigh- 9:00 AM -- 10:30 AM

PullStart: 11:00 AM

Wheels: Sun 10/12/2008

Weigh- 8:00 AM -- 9:00 AM

PullStart: 9:30 AM

Fees \$10 per dog

Contacts: Daniel Plosila, 518-891-4413

Chief Steve Jackson, 717-487-2941

Prizes: Ribbons 1st-4th place / rosettes & dog prizes for most wt. & % pulled

Sponsors Curtis Lumber, Jones Outfitters, North Elba Park District

November 8 - 9, 2008

## Capital Region Weight Pull

Region 5 Clifton Park, New York (1746 route 9)

Wheels: Sat 11/8/2008

Weigh- 9:00 AM -- 10:30 AM

PullStart: 11:00 AM

Wheels: Sun 11/9/2008

Weigh- 8:00 AM -- 9:00 AM

PullStart: 9:30 AM

Fees \$15 per dog; \$5.00 for novice

Contacts: Eileen Rogers, 518-453-6233  
[dabronxmick@aol.com]

Chief Steve Jackson, 717-487-2941

Prizes: Ribbons for 1st-4th; rosettes and dog prizes for most weight pulled and most % pulled

Novice Novice pull immediately after sanctioned pull

Sponsors Tractor Supply

September 28 - 29, 2008

## Canine Culture Iron Dog Weight Pull

Region 5 Oneida, New York (1186 Old North Main Street)

Wheels: Sun 9/28/2008

Weigh- 9:00 AM -- 10:00 AM

PullStart: 10:00 AM

Fees \$20 per dog per day for sanctioned pull \$7.00 per dog per day for novice pull

Contacts: Lisa Mawson, 3156774647

Chief Melissa Kehler, 610-562-5347  
[Alaskandreammalls@verizon.net]

Novice Novice pull immediately after sanctioned pull

Comments: \*\* Please see change in the fees per the Organizer

Sponsors Canine Culture

January 17 - 18, 2009

## 10th Annual Ticonderoga Wal\*Mart IWPA Weight Pull

Region 5 Ticonderoga, New York (214 Wicker Street, Routed 9N/74)

Snow: Sat 1/17/2009

Weigh- 9:00 AM -- 10:30 AM

PullStart: 11:00 AM

Snow: Sun 1/18/2009

Weigh- 8:00 AM -- 9:00 AM

PullStart: 9:30 AM

Fees \$10 per dog

Contacts: Daniel Plosila, 518-891-4413

Chief Steve Jackson, 717-487-2941

Prizes: Ribbons 1st-4th place / rosettes for most weight pulled & best % pulled

Sponsors Ticonderoga Wal\*Mart Store #2424

February 14 - 15, 2009

## Tug Hill Challenge

Region 5 Lorraine, New York (C.C.C. Winona State Forest)

Snow: Sat 2/14/2009

Weigh- 9:30 AM -- 10:30 AM

PullStart: 11:00 AM

Snow: Sun 2/15/2009

Weigh- 9:30 AM --

PullStart: 10:00 AM

Fees \$15 per dog

Contacts: Diane Geitzenauer, 908-475-5447  
[sambits@juno.com]

Chief Steve Jackson, 717-487-2941

Prizes: Ribbons & Rosettes

February 28, 2009 -- March 1, 2009

## 3rd Annual Adirondack Snow Pull

Region 5 Lake Placid, New York (North Elba Show Grounds, 514 Cascade Rd (Route 73))

Snow: Sat 2/28/2009

Weigh- 9:00 AM -- 10:30 AM

PullStart: 11:00 AM

Snow: Sun 3/1/2009

Weigh- 8:00 AM -- 9:00 AM

PullStart: 9:30 AM

Fees \$10 per dog

Contacts: Daniel Plosila, 518-891-4413

Chief Steve Jackson, 717-487-2941

Prizes: Ribbons 1st-4th place / rosettes & prizes for most wt. and most % pulled

Sponsors Curtis Lumber, Jones Outfitters, North Elba Park District

March 7 - 8, 2009

## 4th Annual Lake Placid Snow Pull

Region 5 Lake Placid, New York (North Elba Show Grounds, 5514 Cascade Rd (Route 73))

Snow: Sat 3/7/2009

Weigh- 9:00 AM -- 10:30 AM

PullStart: 11:00 AM

Snow: Sun 3/8/2009

Weigh- 8:00 AM -- 9:00 AM

PullStart:	9:30 AM
Fees	\$10 per dog
Contacts:	Daniel Plosila, 518-891-4413
Chief	Steve Jackson, 717-487-2941
Prizes:	Ribbons 1st-4th place / rosettes & prizes for most wt pulled and top % pulled
Sponsors	Curtis Lumber, Jones Outfitters, North Elba Park District

## Region 6

October 11 - 12, 2008	
<b>Fall Fling III</b>	
Region 6 Kalkaska, Michigan (2489 Co. Rd 571 NE)	
Wheels:	Sat 10/11/2008
Weigh-	12:30 PM --1:30 PM
PullStart:	1:30 PM
Wheels:	Sun 10/12/2008
Weigh-	10:00 AM -- 11:00 AM
PullStart:	11:00 AM
Fees	\$15 first dog, \$8.00 each additional
Contacts:	Shirley Webber, 231-258-2358 [sandtrapmutts@torchlake.com]
Chief	Mark Krupski, 231-258-6192
Prizes:	TBA
Comments:	Please bring a potluck dish to share on Saturday
Sponsors	Northern Great Lake Weight Pullers
November 8 - 9, 2008	
<b>Turkey Trot</b>	
Region 6 Kalkaska, Michigan (2489 Co Road 571 NE)	
Snow:	Sat 11/8/2008
Weigh-	12:30 PM -- 1:30 PM
PullStart:	1:30 PM
Snow:	Sun 11/9/2008
Weigh-	10:00 AM -- 11:00 AM
PullStart:	11:00 AM
Fees	\$15 for first dog, \$8 for each additional dog

Contacts:	Shirley Webber, 231-258-2358 [sandtrapmutts@torchlake.com]
Chief	Stephanie Pitz, 231-920-2177 [dogladyrescue@hotmail.com]
Prizes:	TBA
Comments:	Potluck dinner, please bring a dish to share
Sponsors	Northern Great Lake Weight Pullers

## Region 7

September 27 - 28, 2008	
<b>Jefferson City Round Up</b>	
Region 7 Jefferson City, Tennessee (127 W Broadway Blvd)	
Wheels:	Sat 9/27/2008
Weigh-	8:00 AM -- 9:00 AM
PullStart:	9:30 AM
Wheels:	Sun 9/28/2008
Fees	\$25 per dog for sanctioned pull / \$15 per dog for novice pull
Contacts:	Jamie Conrad, 423-307-0862 [conardsamericanbulldogs@yahoo.com]
Chief	Jamie Conrad, 423-307-0862 [conardsamericanbulldogs@yahoo.com]
Prizes:	Ribbons / Trophies
Novice	Novice pull immediately after the sanctioned pull
Comments:	** Please note change on site location
Sponsors	Tractor Supply

September 27 - 28, 2008	
<b>Jefferson City Round Up</b>	
Region 7 Jefferson City, Tennessee (127 W Broadway Blvd)	
Wheels:	Sat 9/27/2008
Weigh-	8:00 AM -- 9:00 AM
PullStart:	9:30 AM
Wheels:	Sun 9/28/2008
Fees	\$25 per dog for sanctioned pull / \$15 per dog for novice pull
Contacts:	Jamie Conrad, 423-307-0862 [conardsamericanbulldogs@yahoo.com]
Chief	Jamie Conrad, 423-307-0862 [conardsamericanbulldogs@yahoo.com]



Prizes:	Ribbons / Trophies
Novice	Novice pull immediately after the sanctioned pull
Comments:	** Please note change on site location
Sponsors	Tractor Supply

## Region 9

November 8 - 9, 2008

### 7th Annual J&T Feeds K-9 Pull

Region 9 Greeley, Colorado (6380 West 10th Street)

Wheels:	Sat	11/8/2008
Weigh-		8:30 AM -- 9:30 AM
PullStart:		10:00 AM
Wheels:	Sun	11/9/2008
Weigh-		8:30 AM -- 9:30 AM
PullStart:		10:00 AM
Fees		\$20 per dog
Contacts:		Teri Segelke, 970-378-0240 [jtcountryfeeds@juno.com]
Chief		Terence Reed, 970-339-9264 [Reedtr9@aol]
Prizes:		Cash - 2 day combined, dog food & assorted prizes

## Region 11

October 16, 2008 **TENTATIVE**

### Power Mountain Pullers Club

Region 11 Waynesboro, Virginia (3988 Stuarts Draft Highway)

Wheels:	Thu	10/16/2008
Weigh-		9:00 AM --
PullStart:		10:00 AM
Fees		\$20 per dog
Contacts:		Robert Via, 540-241-1691 [robviajr@yahoo.com]
Chief		Robert Via, 540-241-1691 [robviajr@yahoo.com]
Prizes:		Trophies
Sponsors		The Power House

# Attention

# IWPA

# Members:

## Photos needed

Your help is needed to furnish the updated IWPA website with new photos of dogs competing around the country at IWPA sanctioned events. All the photos currently on the website are from the old version and we could use an update. Please email any photos to [webmaster@iwpa.net](mailto:webmaster@iwpa.net).

Some photos will be used for the general website. There is also a photo gallery in the works which will feature all appropriate photos which are sent in.

Thanks,

*Allie*

IWPA Webmaster

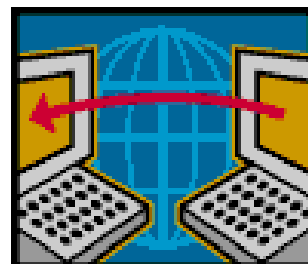

# Pull Results

## Season Opener

### Kalkaska, Michigan (2489 Co Rd 571 NE)

**Pull:** 1 -- **Organizer(s):** Webber, Shirley      **Wheels on:** Natural      **Region:** 6  
**Track:** Hard packed gravel      **Date:** 06-Sep-08  
**Weather:** Nice, 65 degrees      **Day:** 1 of 2

**Chief Judge:** James Webber

#### 20 # Class (1 thru 20 pounds)

65# Start weight, 45# Increment, Cart weighs 65#

Mark Krupski & Stephanie Pitz also judged

<i>Dog</i>	<i>Reg</i>	<i>Pulled</i>	<i>Time</i>	<i>Wt</i>	<i>%</i>	<i>Score</i>	<i>Handler</i>	<i>Breed</i>
Mouse	6	560	11.07	20	28.00	9.0	Diane Krupski	Pitter/Patt
Gingersnap	6	515	14.25	20	25.75	6.0	Donna Libbey	Jack
Rickocett	6	290	6.50	16	18.13	3.0	Mark Krupski	Patterdale Terrier
Tunie	7	200	6.19	20	10.00	1.0	Stephanie Pitz	Pitter/Patt
Julie	6	65	14.15	20	3.25	0.5	Donna Libbey	Heeler mix

#### 40 # Class (21 thru 40 pounds)

65# Start weight, 45# Increment, Cart weighs 65#

Mark Krupski & Stephanie Pitz also judged

<i>Dog</i>	<i>Reg</i>	<i>Pulled</i>	<i>Time</i>	<i>Wt</i>	<i>%</i>	<i>Score</i>	<i>Handler</i>	<i>Breed</i>
Mr. Wilson	6	740	6.84	39	18.97	7.0	Mark Krupski	Pitter/Patt
Tess	6	335	8.28	22	15.23	4.0	Shirley Webber	Beagle/Pitter Patt
T	7	335	12.47	35	9.57	1.0	Stephanie Pitz	Am. PitBull Terrier

#### 60 # Class (41 thru 60 pounds)

230# Start weight, 90# Increment, Cart weighs 230#

<i>Dog</i>	<i>Reg</i>	<i>Pulled</i>	<i>Time</i>	<i>Wt</i>	<i>%</i>	<i>Score</i>	<i>Handler</i>	<i>Breed</i>
Rogue	P	1670	21.00	45	37.11	0.0	Wendy Lake	Am. PitBull Terrier
Orphan Annie	6	1490	15.87	46	32.39	9.0	Sally Cole	Cattle Dog Mix
Sally	4	1310	9.15	60	21.83	6.0	Carey Green	Alaskan Hound
Reese	6	1130	22.84	52	21.73	4.0	Shirley Webber	Mixed
Chicayne	6	950	9.44	49	19.39	3.0	Heather Mummy	Siberian Husky

TwoTon Tess	7	860	9.97	44	19.55	2.0	Stephanie Pitz	English Bulldog
Bear	6	590	21.00	51	11.57	1.0	Shirley Webber	Beagle
Orphan Abby	6	500	7.28	41	12.20	0.5	Diane Krupski	Free Box Dog

**80 # Class (61 thru 80 pounds)**

*Judged by Stephanie Pitz*

*230# Start weight, 90# Increment, Cart weighs 230#*

<i><b>Dog</b></i>	<i><b>Reg</b></i>	<i><b>Pulled</b></i>	<i><b>Time</b></i>	<i><b>Wt</b></i>	<i><b>%</b></i>	<i><b>Score</b></i>	<i><b>Handler</b></i>	<i><b>Breed</b></i>
Gauge	P	1670	36.94	77	21.69	0.0	Darryl Hill	Am. PitBull Terrier
Czar	4	1580	7.87	73	21.64	5.0	Carey Green	Husky
HunyB	6	1130	42.16	61	18.52	2.0	Joy Cowles	Bernise Mountain
Aries	P	410	4.41	66	6.21	0.0	Joe Spada	Boxer/Pitbull mix

**100 # Class (81 thru 100 pounds)**

*Judged by Stephanie Pitz*

*230# Start weight, 90# Increment, Cart weighs 230#*

<i><b>Dog</b></i>	<i><b>Reg</b></i>	<i><b>Pulled</b></i>	<i><b>Time</b></i>	<i><b>Wt</b></i>	<i><b>%</b></i>	<i><b>Score</b></i>	<i><b>Handler</b></i>	<i><b>Breed</b></i>
Maxine	6	2210	10.69	87	25.40	8.0	Shirley Webber	Mastiff Mix
Blizzard	4	2120	56.47	82	25.85	5.0	Carey Green	Siberian Husky
Badger	6	1040	45.22	89	11.69	2.0	Marshall Mummey	Alaskan Malamute
Belle	6	320	22.49	84	3.81	0.5	Joy Cowles	Bernise Mountain
Macy	6	0	0.00	85	0.00	0.0	Shirley Webber	Great Dane/lab

**125 # Class (101 thru 125 pounds)**

*Judged by Mark Krupski*

*365# Start weight, 135# Increment, Cart weighs 230#*

<i><b>Dog</b></i>	<i><b>Reg</b></i>	<i><b>Pulled</b></i>	<i><b>Time</b></i>	<i><b>Wt</b></i>	<i><b>%</b></i>	<i><b>Score</b></i>	<i><b>Handler</b></i>	<i><b>Breed</b></i>
Lady	6	1715	5.66	125	13.72	5.0	Shirley Webber	Mastiff

**150 # Class (126 thru 150 pounds)**

*Judged by Mark Krupski*

*500# Start weight, 135# Increment, Cart weighs 230#*

<i><b>Dog</b></i>	<i><b>Reg</b></i>	<i><b>Pulled</b></i>	<i><b>Time</b></i>	<i><b>Wt</b></i>	<i><b>%</b></i>	<i><b>Score</b></i>	<i><b>Handler</b></i>	<i><b>Breed</b></i>
M.J.	P	3740	44.68	138	27.10	0.0	James Plitz	Saint Bernard cross
CJ	6	3470	13.22	150	23.13	4.0	Donna Libbey	Mastiff
Rosie	7	2930	7.21	140	20.93	1.0	Stephanie Pitz	Saint Bernard

# Season Opener

## Kalkaska, Michigan (2489 Co Rd 571 NE)

**Pull:** 2 -- **Organizer(s):** Webber, Shirley      **Wheels on** Natural      **Region:** 6  
**Track:** hard packed gravel      **Date:** 07-Sep-08  
**Weather:** sun, clouds, a little rain, about 68 degrees      **Day** 2 of 2

**Chief Judge:** James Webber

### 20 # Class (1 thru 20 pounds)

*Judged by Stephanie Pitz*

65# Start weight, 45# Increment, Cart weighs 65#

<i>Dog</i>	<i>Reg</i>	<i>Pulled</i>	<i>Time</i>	<i>Wt</i>	<i>%</i>	<i>Score</i>	<i>Handler</i>	<i>Breed</i>
Mouse	6	560	9.35	20	28.00	8.0	Diane Krupski	Pitter/Patt
Gingersnap	6	515	7.78	20	25.75	5.0	Sally Cole	Jack
Rickocett	6	155	5.09	16	9.69	2.0	Mark Krupski	Patterdale Terrier
Julie	6	65	26.03	20	3.25	0.5	Donna Libbey	Heeler mix

### 40 # Class (21 thru 40 pounds)

*Judged by Stephanie Pitz*

65# Start weight, 45# Increment, Cart weighs 65#

<i>Dog</i>	<i>Reg</i>	<i>Pulled</i>	<i>Time</i>	<i>Wt</i>	<i>%</i>	<i>Score</i>	<i>Handler</i>	<i>Breed</i>
Mr. Wilson	6	1100	42.79	39	28.21	7.0	Mark Krupski	Pitter/Patt
Tess	6	290	24.41	22	13.18	4.0	Shirley Webber	Beagle/Pitter Patt
Lucy	6	65	15.41	34	1.91	1.0	Liz Grice	Mixed

### 60 # Class (41 thru 60 pounds)

*Judged by Mark Krupski*

230# Start weight, 90# Increment, Cart weighs 230#

<i>Dog</i>	<i>Reg</i>	<i>Pulled</i>	<i>Time</i>	<i>Wt</i>	<i>%</i>	<i>Score</i>	<i>Handler</i>	<i>Breed</i>
Sally	4	1310	17.50	60	21.83	12.0	Carey Green	Alaskan Hound
Rogue	P	1220	13.03	45	27.11	0.0	Wendy Lake	Am. PitBull Terrier
TwoTon Tess	7	1130	12.72	44	25.68	6.0	Stephanie Pitz	English Bulldog
Chicayne	6	1040	9.12	49	21.22	4.0	Heather Mummy	Siberian Husky
Orphan Annie	6	1040	12.50	46	22.61	3.0	Sally Cole	Cattle Dog Mix
Reese	6	1040	52.91	52	20.00	2.0	Shirley Webber	Mixed
Star	6	860	6.62	58	14.83	1.0	Erin Blanchette	Am. PitBull Terrier
Bear	6	410	22.69	51	8.04	0.5	Shirley Webber	Beagle

**80 # Class (61 thru 80 pounds)***Judged by Stephanie Pitz**230# Start weight, 90# Increment, Cart weighs 230#*

<i>Dog</i>	<i>Reg</i>	<i>Pulled</i>	<i>Time</i>	<i>Wt</i>	<i>%</i>	<i>Score</i>	<i>Handler</i>	<i>Breed</i>
Gauge	P	1850	24.34	77	24.03	0.0	Darryl Hill	Am. PitBull Terrier
Czar	4	1670	35.88	73	22.88	5.0	Carey Green	Husky
Aries	P	1220	62.88	66	18.48	0.0	Wendy Lake	Boxer/Pitbull mix
HunyB	6	1040	10.75	61	17.05	0.5	Joy Cowles	Bernise Mountain

**100 # Class (81 thru 100 pounds)***230# Start weight, 135# Increment, Cart weighs 230#*

<i>Dog</i>	<i>Reg</i>	<i>Pulled</i>	<i>Time</i>	<i>Wt</i>	<i>%</i>	<i>Score</i>	<i>Handler</i>	<i>Breed</i>
Maxine	6	1985	9.69	87	22.82	7.0	Shirley Webber	Mastiff Mix
Blizzard	4	1850	64.50	82	22.56	4.0	Carey Green	Siberian Husky
Badger	6	1040	52.56	89	11.69	1.0	Marshall Mummey	Alaskan Malamute
Belle	6	0	0.00	84	0.00	0.0	Joy Cowles	Bernise Mountain
Macy	7	0	0.00	85	0.00	0.0	Stephanie Pitz	Unknown

**125 # Class (101 thru 125 pounds)***310# Start weight, 180# Increment, Cart weighs 230#*

<i>Dog</i>	<i>Reg</i>	<i>Pulled</i>	<i>Time</i>	<i>Wt</i>	<i>%</i>	<i>Score</i>	<i>Handler</i>	<i>Breed</i>
Lady	6	2210	6.69	125	17.68	5.0	Shirley Webber	Mastiff

**150 # Class (126 thru 150 pounds)***410# Start weight, 180# Increment, Cart weighs 230#*

<i>Dog</i>	<i>Reg</i>	<i>Pulled</i>	<i>Time</i>	<i>Wt</i>	<i>%</i>	<i>Score</i>	<i>Handler</i>	<i>Breed</i>
M.J.	7	2930	16.69	138	21.23	7.0	Jim Pitz	Saint Bernard cross
CJ	6	2570	25.31	150	17.13	4.0	Donna Libbey	Mastiff
Rosie	7	2390	7.90	140	17.07	1.0	Liz Grice	Saint Bernard

**Unlimited Class (over 150 pounds)***770# Start weight, 180# Increment, Cart weighs 230#*

<i>Dog</i>	<i>Reg</i>	<i>Pulled</i>	<i>Time</i>	<i>Wt</i>	<i>%</i>	<i>Score</i>	<i>Handler</i>	<i>Breed</i>
Leo	6	1310	42.97	158	8.29	5.0	Erin Blanchette	Saint Bernard

# PA Early Fall Challenge Weight Pull

## Barto, Pennsylvania (Orchard Hills Training Center, Bella Vista Lane)

**Pull:** 3 -- **Organizer(s):** Franklin, Sheryl      **Wheels on** Natural      **Region:** 5  
**Track:** dirt/gravel      **Date:** 13-Sep-08  
**Weather:** Hot, humid, sunny turned to cloudy      **Day** 1 of 1

*There was a large novice class who were excited about the sport, which makes us excited*

*about building our local/regional group. There are photos at*

*<http://alaskan Malamutes.us/weightpull080913.html>*

**Chief Judge:** Melissa Kehler

### 20 # Class (1 thru 20 pounds)

*70# Start weight, 30# Increment, Cart weighs 70#*

<i>Dog</i>	<i>Reg</i>	<i>Pulled</i>	<i>Time</i>	<i>Wt</i>	<i>%</i>	<i>Score</i>	<i>Handler</i>	<i>Breed</i>
Banner	P	220	6.75	19	11.58	0.0	Cheryl Butchko	Sheltie
Beacon	3	160	40.66	12	13.33	3.0	Peggy Metcalf	Bichon

### 40 # Class (21 thru 40 pounds)

*300# Start weight, 60# Increment, Cart weighs 300#*

<i>Dog</i>	<i>Reg</i>	<i>Pulled</i>	<i>Time</i>	<i>Wt</i>	<i>%</i>	<i>Score</i>	<i>Handler</i>	<i>Breed</i>
Bear	5	840	9.50	40	21.00	7.0	Melissa Kehler	Am. PitBull Terrier
Hugger (Lil Patty)	5	660	6.81	28	23.57	4.0	Melissa Kehler	Am. PitBull Terrier
Dyna (Lil' Pitty)	5	480	5.47	26	18.46	1.0	Melissa Kehler	Am. PitBull Terrier

### 60 # Class (41 thru 60 pounds)

*300# Start weight, 60# Increment, Cart weighs 300#*

<i>Dog</i>	<i>Reg</i>	<i>Pulled</i>	<i>Time</i>	<i>Wt</i>	<i>%</i>	<i>Score</i>	<i>Handler</i>	<i>Breed</i>
Starbuck	5	1620	6.84	56	28.93	15.0	Steve Jackson	Alaskan Husky
Ace	P	1560	7.25	60	26.00	0.0	David Gallagher	Alaskan Malamute
Solo	5	1500	10.91	51	29.41	9.0	Kari Hunyadi	Siberian Husky
Skyilar	P	1440	28.38	54	26.67	0.0	?? ??	Am. PitBull Terrier
Junior	5	1380	13.40	58	23.79	6.0	Steve Jackson	Siberian Mix
Scooby	P	1320	9.34	51	25.88	0.0	Liz Pysner	Mixed
Vegas	5	1140	6.69	56	20.36	4.0	Lisa Mawson	Unknown
James	5	1080	6.59	54	20.00	3.0	Lisa Mawson	Am. PitBull Terrier
Keisha	5	960	9.81	42	22.86	2.0	Kari Hunyadi	Siberian Husky
Action Jackson	P	840	10.09	49	17.14	0.0	Wilbert Green	Am. PitBull Terrier

Max	5	360	4.19	55	6.55	0.5	Jeff Kashuba	Mixed
-----	---	-----	------	----	------	-----	--------------	-------

**80 # Class (61 thru 80 pounds)**

*300# Start weight, 120# Increment, Cart weighs 300#*

*Volunteer timer for judge's dog*

<i><b>Dog</b></i>	<i><b>Reg</b></i>	<i><b>Pulled</b></i>	<i><b>Time</b></i>	<i><b>Wt</b></i>	<i><b>%</b></i>	<i><b>Score</b></i>	<i><b>Handler</b></i>	<i><b>Breed</b></i>
Cassi	P	3060	14.00	66	46.36	0.0	David Gallagher	Alaskan Malamute
Buell	5	2940	21.18	72	40.83	11.0	David Heffelfinger	Am. PitBull Terrier
Hemi	P	2700	33.06	74	36.49	0.0	David Gallagher	Alaskan Malamute
Electra	5	2700	56.15	62	43.55	6.0	David Heffelfinger	Am. PitBull Terrier
Takani	P	2580	49.59	77	33.51	0.0	David Gallagher	Alaskan Malamute
Mimi	5	2220	58.20	62	35.81	4.0	Melissa Kehler	Am. Bull Dog
Cooper	P	1380	9.38	80	17.25	0.0	Liz Pysher	Bulldog mix
Lucky	5	1380	16.69	66	20.91	2.0	Steve Jackson	Siberian Mix
Eli	P	1260	12.28	66	19.09	0.0	Liz Pysher	Shepherd
Rohn	5	1140	17.09	61	18.69	0.5	Diane Geitzenauer	Samoyed

**100 # Class (81 thru 100 pounds)**

*300# Start weight, 120# Increment, Cart weighs 300#*

*Volunteer timer for judge's dog*

<i><b>Dog</b></i>	<i><b>Reg</b></i>	<i><b>Pulled</b></i>	<i><b>Time</b></i>	<i><b>Wt</b></i>	<i><b>%</b></i>	<i><b>Score</b></i>	<i><b>Handler</b></i>	<i><b>Breed</b></i>
Ranger	P	3660	10.44	89	41.12	0.0	David Gallagher	Alaskan Malamute
Harley	5	3420	10.72	96	35.63	5.0	David Heffelfinger	Saint Bernard
Copper	5	2220	13.34	94	23.62	2.0	Nicholas Lutz	Alaskan Malamute
Homer	5	2220	15.19	86	25.81	0.5	Melissa Kehler	Alaskan Malamute
Marcel	P	0	0.00	89	0.00	0.0	?? ??	Am. Bull Dog

**125 # Class (101 thru 125 pounds)**

*300# Start weight, 120# Increment, Cart weighs 300#*

<i><b>Dog</b></i>	<i><b>Reg</b></i>	<i><b>Pulled</b></i>	<i><b>Time</b></i>	<i><b>Wt</b></i>	<i><b>%</b></i>	<i><b>Score</b></i>	<i><b>Handler</b></i>	<i><b>Breed</b></i>
Cinnabar	5	2940	50.79	110	26.73	5.0	Sheryl Franklin	Alaskan Malamute

**150 # Class (126 thru 150 pounds)**

*300# Start weight, 120# Increment, Cart weighs 300#*

<i><b>Dog</b></i>	<i><b>Reg</b></i>	<i><b>Pulled</b></i>	<i><b>Time</b></i>	<i><b>Wt</b></i>	<i><b>%</b></i>	<i><b>Score</b></i>	<i><b>Handler</b></i>	<i><b>Breed</b></i>
Sebastian	5	1020	8.41	146	6.99	5.0	Sheryl Franklin	Alaskan Malamute

# WOW Power Mountain Pullers Club

Waynesboro, Virginia (3988 Stuarts Draft Hwy)

**Pull:** 4 -- Organizer(s): Via, Bob      **Wheels on** Carpet      **Region:** 11

**Track:** Track was ok - carpet holding up good.      **Date:** 16-Sep-08

**Weather:** "Great" Nice sunny day      **Day** 1 of 1

**Chief Judge:** Bob Via

## 20 # Class (1 thru 20 pounds)

*Judged by Kathy Houchens*

*75# Start weight, 25# Increment, Cart weighs 75#*

<i>Dog</i>	<i>Reg</i>	<i>Pulled</i>	<i>Time</i>	<i>Wt</i>	<i>%</i>	<i>Score</i>	<i>Handler</i>	<i>Breed</i>
Aurora	11	325	6.41	16	20.31	10.0	Tommy Austin	Rat Terrier
Dora	P	300	7.59	19	15.79	0.0	Angela Cockburn	Boston Bull Terrier
Kirby	P	75	10.42	13	5.77	0.0	?? ??	Yorkie Mix
Rocky	11	75	14.65	15	5.00	2.0	Robert Via	Mixed
Skeeter	11	75	22.08	17	4.41	1.0	Robert Via	Mixed
Gizmo	11	75	42.16	20	3.75	0.5	Robert Via	Mixed

## 40 # Class (21 thru 40 pounds)

*Judged by Tommy Austin Apprenticing Under Robert Via*

*300# Start weight, 100# Increment, Cart weighs 300#*

<i>Dog</i>	<i>Reg</i>	<i>Pulled</i>	<i>Time</i>	<i>Wt</i>	<i>%</i>	<i>Score</i>	<i>Handler</i>	<i>Breed</i>
Playdoh	P	800	14.72	24	33.33	0.0	Angela Cockburn	Boston Bull Terrier
Sugar	P	400	7.34	40	10.00	0.0	Michael Jr. Hodges	Am. PitBull Terrier

## 60 # Class (41 thru 60 pounds)

*Judged by Tommy Austin Apprenticing Under Kathy Houchens*

*300# Start weight, 100# Increment, Cart weighs 300#*

<i>Dog</i>	<i>Reg</i>	<i>Pulled</i>	<i>Time</i>	<i>Wt</i>	<i>%</i>	<i>Score</i>	<i>Handler</i>	<i>Breed</i>
Hyeana	P	1600	10.19	48	33.33	0.0	Michael Sr Hodges	Am. PitBull Terrier
Juice Jr	P	1000	4.82	52	19.23	0.0	Michael Sr Hodges	Am. PitBull Terrier
Bobbie	11	300	22.07	43	6.98	3.0	Robert Via	Mixed
Tucker	11	300	30.16	51	5.88	1.0	Robert Via	Mixed
Soup	11	300	52.11	58	5.17	0.5	Robert Via	Mixed



**80 # Class (61 thru 80 pounds)**

*Judged by Tommy Austin Apprenticing Under Kathy Houchens*

*300# Start weight, 200# Increment, Cart weighs 300#*

<i>Dog</i>	<i>Reg</i>	<i>Pulled</i>	<i>Time</i>	<i>Wt</i>	<i>%</i>	<i>Score</i>	<i>Handler</i>	<i>Breed</i>
Juice	P	2800	14.22	72	38.89	0.0	Michael Sr Hodges	Am. PitBull Terrier
Katie	11	500	10.12	75	6.67	5.0	Andrew Via	Alaskan Malamute
Boss	11	500	23.21	80	6.25	2.0	Andrew Via	Alaskan Malamute
Magic	11	500	30.62	79	6.33	0.5	Andrew Via	Alaskan Malamute

**100 # Class (81 thru 100 pounds)**

*Judged by Tommy Austin Apprenticing Under Robert Via*

*300# Start weight, 100# Increment, Cart weighs 300#*

<i>Dog</i>	<i>Reg</i>	<i>Pulled</i>	<i>Time</i>	<i>Wt</i>	<i>%</i>	<i>Score</i>	<i>Handler</i>	<i>Breed</i>
Solar	11	800	9.57	98	8.16	6.0	Destiny Dickenson	Alaskan Malamute
Speedi	11	500	16.68	99	5.05	3.0	Destiny Dickenson	Alaskan Malamute

**125 # Class (101 thru 125 pounds)**

*Judged by Robert Via*

*300# Start weight, 100# Increment, Cart weighs 300#*

<i>Dog</i>	<i>Reg</i>	<i>Pulled</i>	<i>Time</i>	<i>Wt</i>	<i>%</i>	<i>Score</i>	<i>Handler</i>	<i>Breed</i>
Faith	11	1900	8.72	101	18.81	9.0	Kathy Houchens	Alaskan Malamute
Buddy	P	1000	12.23	110	9.09	0.0	?? ??	Alaskan Malamute
Hope	P	1000	14.56	108	9.26	0.0	?? ??	Alaskan Malamute
Lighting	11	1000	15.43	105	9.52	1.0	Andrew Via	Alaskan Malamute
Noah	11	500	22.10	101	4.95	0.5	Andrew Via	Alaskan Malamute

**150 # Class (126 thru 150 pounds)**

*Judged by Tommy Austin Apprenticing Under Robert Via*

*300# Start weight, 100# Increment, Cart weighs 300#*

<i>Dog</i>	<i>Reg</i>	<i>Pulled</i>	<i>Time</i>	<i>Wt</i>	<i>%</i>	<i>Score</i>	<i>Handler</i>	<i>Breed</i>
Mezzon	P	2000	23.65	127	15.75	0.0	?? ??	Presa Canario
Royal	11	1900	6.32	131	14.50	3.0	Robert Via	Alaskan Malamute

**TN Tractor Supply Puller Fall Kickoff**

**Morristown, Tennessee (3480 W Andrew Johnson Hwy)**

**Pull:** 5 -- Organizer(s): Conrad, Jamie      **Wheels on** Carpet      **Region:** 7

Track: Indoors, dry, smooth carpet

Date: 13-Sep-08

Weather: Hot, but cool inside

Day 2 of 2

Chief Judge: Jamie Conrad

**20 # Class (1 thru 20 pounds)**

53# Start weight, 50# Increment, Cart weighs 53#

Joe Lambert was apprentice

<i>Dog</i>	<i>Reg</i>	<i>Pulled</i>	<i>Time</i>	<i>Wt</i>	<i>%</i>	<i>Score</i>	<i>Handler</i>	<i>Breed</i>
Todd	7	103	7.37	17	6.06	6.0	Dina Davis	Rat Terrier
Whiskey	7	103	14.50	15	6.87	3.0	Jamie Conrad	Rat Terrier

**40 # Class (21 thru 40 pounds)**

53# Start weight, 50# Increment, Cart weighs 53#

Joe Lambert was apprentice

<i>Dog</i>	<i>Reg</i>	<i>Pulled</i>	<i>Time</i>	<i>Wt</i>	<i>%</i>	<i>Score</i>	<i>Handler</i>	<i>Breed</i>
Jack	7	53	15.50	21	2.52	5.0	Dina Davis	Rat Terrier

**60 # Class (41 thru 60 pounds)**

Judged by Dina Davis Apprenticing Under Jamie Conrad

160# Start weight, 150# Increment, Cart weighs 160#

<i>Dog</i>	<i>Reg</i>	<i>Pulled</i>	<i>Time</i>	<i>Wt</i>	<i>%</i>	<i>Score</i>	<i>Handler</i>	<i>Breed</i>
Blueberry	P	1060	11.28	54	19.63	0.0	Gabriell Lambert	Am. PitBull Terrier
Pig Pen	P	910	10.12	54	16.85	0.0	Gabriell Lambert	Am. PitBull Terrier

**80 # Class (61 thru 80 pounds)**

Judged by Dina Davis Apprenticing Under Jamie Conrad

160# Start weight, 150# Increment, Cart weighs 160#

Joe Lambert also apprenticed

<i>Dog</i>	<i>Reg</i>	<i>Pulled</i>	<i>Time</i>	<i>Wt</i>	<i>%</i>	<i>Score</i>	<i>Handler</i>	<i>Breed</i>
Beans	7	760	8.03	69	11.01	6.0	Jamie Conrad	Am. Bull Dog
Mia	7	160	5.32	66	2.42	3.0	Jamie Conrad	Am. Bull Dog

**100 # Class (81 thru 100 pounds)**

Judged by Dina Davis Apprenticing Under Jamie Conrad

160# Start weight, 150# Increment, Cart weighs 160#

Joe Lambert judged this class

<i>Dog</i>	<i>Reg</i>	<i>Pulled</i>	<i>Time</i>	<i>Wt</i>	<i>%</i>	<i>Score</i>	<i>Handler</i>	<i>Breed</i>
Smoke	7	760	40.63	89	8.54	5.0	Jamie Conrad	Am. Bull Dog

**125 # Class (101 thru 125 pounds)**

*Judged by Dina Davis Apprenticing Under Jamie Conrad*

*610# Start weight, 150# Increment, Cart weighs 160#*

*Joe Lambert also apprenticed*

<i>Dog</i>	<i>Reg</i>	<i>Pulled</i>	<i>Time</i>	<i>Wt</i>	<i>%</i>	<i>Score</i>	<i>Handler</i>	<i>Breed</i>
Ruby	6	910	17.66	101	9.01	5.0	Jolene Houghtaling	Alaskan Malamute

**150 # Class (126 thru 150 pounds)**

*Judged by Dina Davis Apprenticing Under Jamie Conrad*

*760# Start weight, 150# Increment, Cart weighs 160#*

*Joe Lambert also apprenticed*

<i>Dog</i>	<i>Reg</i>	<i>Pulled</i>	<i>Time</i>	<i>Wt</i>	<i>%</i>	<i>Score</i>	<i>Handler</i>	<i>Breed</i>
Thumper	6	1360	9.54	132	10.30	5.0	Jolene Houghtaling	Alaskan Malamute

**TN Tractor Supply Puller Fall Kickoff**

**Morristown, Tennessee (3480 W Andrew Johnson Hwy)**

**Pull:** 6 -- Organizer(s): Conrad, Jamie      **Wheels on** Carpet      **Region:** 7  
**Track:** Indoor, dry, smooth      **Date:** 14-Sep-08  
**Weather:** Hob but cool inside      **Day** 2 of 2

**Chief Judge:** Jamie Conrad

**20 # Class (1 thru 20 pounds)**

*53# Start weight, 50# Increment, Cart weighs 53#*

*Joe Lambert was apprenticing*

<i>Dog</i>	<i>Reg</i>	<i>Pulled</i>	<i>Time</i>	<i>Wt</i>	<i>%</i>	<i>Score</i>	<i>Handler</i>	<i>Breed</i>
Todd	7	160	10.44	17	9.41	6.0	Dina Davis	Rat Terrier
Whiskey	7	53	4.69	15	3.53	3.0	Jamie Conrad	Rat Terrier

**40 # Class (21 thru 40 pounds)**

*53# Start weight, 50# Increment, Cart weighs 53#*

*Joe Lambert was apprenticing*

<i>Dog</i>	<i>Reg</i>	<i>Pulled</i>	<i>Time</i>	<i>Wt</i>	<i>%</i>	<i>Score</i>	<i>Handler</i>	<i>Breed</i>
Singer	7	53	4.78	22	2.41	5.0	Jamie Conrad	Terrier

**60 # Class (41 thru 60 pounds)**

*Judged by Dina Davis Apprenticing Under Jamie Conrad*

*160# Start weight, 100# Increment, Cart weighs 160#*

<i>Dog</i>	<i>Reg</i>	<i>Pulled</i>	<i>Time</i>	<i>Wt %</i>	<i>Score</i>	<i>Handler</i>	<i>Breed</i>
Blueberry	P	960	9.00	54	17.78	Gabriell Lambert	Am. PitBull Terrier
Pig Pen	P	860	11.50	54	15.93	Gabriell Lambert	Am. PitBull Terrier
Angel	7	260	41.03	56	4.64	Dina Davis	Labrador Retriever

**80 # Class (61 thru 80 pounds)**

*Judged by Dina Davis Apprenticing Under Jamie Conrad*

*360# Start weight, 100# Increment, Cart weighs 160#*

*Joe Lambert was apprenticing*

<i>Dog</i>	<i>Reg</i>	<i>Pulled</i>	<i>Time</i>	<i>Wt %</i>	<i>Score</i>	<i>Handler</i>	<i>Breed</i>
Beans	7	760	8.43	69	11.01	Jamie Conrad	Am. Bull Dog

**100 # Class (81 thru 100 pounds)**

*Judged by Dina Davis Apprenticing Under Jamie Conrad*

*560# Start weight, 100# Increment, Cart weighs 160#*

*Joe Lambert was apprenticing*

<i>Dog</i>	<i>Reg</i>	<i>Pulled</i>	<i>Time</i>	<i>Wt %</i>	<i>Score</i>	<i>Handler</i>	<i>Breed</i>
Smoke	7	760	34.88	89	8.54	Jamie Conrad	Am. Bull Dog

**Region 2 Kickoff**

**Nine Mile Falls, Washington (6497 Stone Lodge Road)**

**Pull:** 7 -- Organizer(s): Daymude, Bob      **Wheels on** Natural      **Region:** 2

**Track:** hard packed      **Date:** 20-Sep-08

**Weather:** partly cloudy mid 60 degrees      **Day** 1 of 2

**Chief Judge:** Bob Daymude

**40 # Class (21 thru 40 pounds)**

*320# Start weight, 120# Increment, Cart weighs 200#*

<i>Dog</i>	<i>Reg</i>	<i>Pulled</i>	<i>Time</i>	<i>Wt %</i>	<i>Score</i>	<i>Handler</i>	<i>Breed</i>
Ash	P	920	8.58	29	31.72	Cody Cooper	Am. PitBull Terrier

**60 # Class (41 thru 60 pounds)**

*320# Start weight, 120# Increment, Cart weighs 200#*

<i>Dog</i>	<i>Reg</i>	<i>Pulled</i>	<i>Time</i>	<i>Wt %</i>	<i>Score</i>	<i>Handler</i>	<i>Breed</i>
Cadillac	P	2220	11.09	60	37.00	Travis Hall	Am. PitBull Terrier

Free	P	0	0.00	45	0.00	0.0	?? ??	Pointer
------	---	---	------	----	------	-----	-------	---------

**80 # Class (61 thru 80 pounds)**

*Judged by Sean Hammell Apprenticing Under Bob Daymude*

*280# Start weight, 160# Increment, Cart weighs 200#*

<i><b>Dog</b></i>	<i><b>Reg</b></i>	<i><b>Pulled</b></i>	<i><b>Time</b></i>	<i><b>Wt</b></i>	<i><b>%</b></i>	<i><b>Score</b></i>	<i><b>Handler</b></i>	<i><b>Breed</b></i>
Spook	P	3320	12.72	72	46.11	0.0	Timothy Strangeway	Am. PitBull Terrier
Hera	P	2200	18.79	75	29.33	0.0	?? ??	Am. PitBull Terrier
Kianna	P	1080	18.98	74	14.59	0.0	Ramona Locke	Alaskan Husky
Ruby	P	600	18.81	67	8.96	0.0	?? ??	Alaskan Malamute
Corona	P	0	0.00	80	0.00	0.0	?? ??	Lab mix
Sieloh	P	0	0.00	69	0.00	0.0	Jeff Parsons	Alaskan Malamute

**100 # Class (81 thru 100 pounds)**

*Judged by Sean Hammell Apprenticing Under Bob Daymude*

*320# Start weight, 120# Increment, Cart weighs 200#*

<i><b>Dog</b></i>	<i><b>Reg</b></i>	<i><b>Pulled</b></i>	<i><b>Time</b></i>	<i><b>Wt</b></i>	<i><b>%</b></i>	<i><b>Score</b></i>	<i><b>Handler</b></i>	<i><b>Breed</b></i>
King Niko	P	3800	14.32	92	41.30	0.0	Jack Ellis	Am. PitBull Terrier
Lil Rock	P	3440	34.07	100	34.40	0.0	Jack Ellis	Am. PitBull Terrier
Baxter	P	1040	31.37	91	11.43	0.0	Judith McCauley	Shep/Malamute
Tux	P	560	20.72	98	5.71	0.0	Marcia Ezell	Alaskan Malamute
Polar	P	320	5.66	90	3.56	0.0	Susie Malcolm	Alaskan Malamute

**125 # Class (101 thru 125 pounds)**

*Judged by Sean Hammell Apprenticing Under Bob Daymude*

*480# Start weight, 120# Increment, Cart weighs 200#*

<i><b>Dog</b></i>	<i><b>Reg</b></i>	<i><b>Pulled</b></i>	<i><b>Time</b></i>	<i><b>Wt</b></i>	<i><b>%</b></i>	<i><b>Score</b></i>	<i><b>Handler</b></i>	<i><b>Breed</b></i>
Nui	P	4560	22.47	102	44.71	0.0	Jack Ellis	Am. PitBull Terrier
Bruno	P	2040	8.20	125	16.32	0.0	?? ??	Fila
Titan	P	1680	5.46	120	14.00	0.0	Taya Fallis	Fila
Typhoon	2	1560	15.80	119	13.11	0.5	Justin Ferrari	Alaskan Malamute

**150 # Class (126 thru 150 pounds)**

*Judged by Sean Hammell Apprenticing Under Bob Daymude*

*480# Start weight, 120# Increment, Cart weighs 200#*

<i><b>Dog</b></i>	<i><b>Reg</b></i>	<i><b>Pulled</b></i>	<i><b>Time</b></i>	<i><b>Wt</b></i>	<i><b>%</b></i>	<i><b>Score</b></i>	<i><b>Handler</b></i>	<i><b>Breed</b></i>
Shaman	10	2160	8.78	135	16.00	5.0	James Galli	Alaskan Malamute

**Unlimited Class (over 150 pounds)***Judged by Sean Hammell Apprenticing Under Bob Daymude**480# Start weight, 120# Increment, Cart weighs 200#*

<i>Dog</i>	<i>Reg</i>	<i>Pulled</i>	<i>Time</i>	<i>Wt</i>	<i>%</i>	<i>Score</i>	<i>Handler</i>	<i>Breed</i>
Tenakee	2	2520	17.03	167	15.09	5.0	Teresa Charles	Alaskan Malamute

**Region 2 Kickoff****Nine Mile Falls, Washington (6497 Stone Lodge Road)**

**Pull:** 8 -- **Organizer(s):** Daymude, Bob      **Wheels on** Natural      **Region:** 2  
**Track:** Hard packed dirt      **Date:** 21-Sep-08  
**Weather:** Rainy, mid to upper 50's      **Day** 2 of 2

*Keep it fun and help new pullers by allowing additional training pulls even after they  
have timed out.*

**Chief Judge:** Bob Daymude**40 # Class (21 thru 40 pounds)***220# Start weight, 120# Increment, Cart weighs 200#*

<i>Dog</i>	<i>Reg</i>	<i>Pulled</i>	<i>Time</i>	<i>Wt</i>	<i>%</i>	<i>Score</i>	<i>Handler</i>	<i>Breed</i>
Ash	P	1520	15.61	29	52.41	0.0	Cody Cooper	Am. PitBull Terrier

**60 # Class (41 thru 60 pounds)***220# Start weight, 120# Increment, Cart weighs 200#*

<i>Dog</i>	<i>Reg</i>	<i>Pulled</i>	<i>Time</i>	<i>Wt</i>	<i>%</i>	<i>Score</i>	<i>Handler</i>	<i>Breed</i>
Cadillac	P	2480	38.09	58	42.76	0.0	Travis Hall	Am. PitBull Terrier

**80 # Class (61 thru 80 pounds)***220# Start weight, 120# Increment, Cart weighs 200#*

<i>Dog</i>	<i>Reg</i>	<i>Pulled</i>	<i>Time</i>	<i>Wt</i>	<i>%</i>	<i>Score</i>	<i>Handler</i>	<i>Breed</i>
Hera	P	2240	23.84	75	29.87	0.0	?? ??	Am. PitBull Terrier
Conan	4	680	60.88	65	10.46	4.0	Sean Hammell	Olde English
Sieloh	P	220	31.09	69	3.19	0.0	Jeff Parsons	Alaskan Malamute
Gucci	P	0	0.00	69	0.00	0.0	?? ??	Am. PitBull Terrier

**100 # Class (81 thru 100 pounds)***Judged by Sean Hammell Apprenticing Under Bob Daymude**440# Start weight, 120# Increment, Cart weighs 200#*

<i>Dog</i>	<i>Reg</i>	<i>Pulled</i>	<i>Time</i>	<i>Wt</i>	<i>%</i>	<i>Score</i>	<i>Handler</i>	<i>Breed</i>
Lil Rock	P	4760	28.57	100	47.60	0.0	Jack Ellis	Am. PitBull Terrier

King Niko	P	4400	21.16	89	49.44	0.0	Jack Ellis	Am. PitBull Terrier
Nuka Tu	2	1060	6.32	98	10.82	3.0	Donna Daymude	Alaskan Malamute
Baxter	P	920	35.21	91	10.11	0.0	Judith McCauley	Shep/Malamute
Tux	P	560	59.07	98	5.71	0.0	Marcia Ezell	Alaskan Malamute

**125 # Class (101 thru 125 pounds)**

*Judged by Sean Hammell Apprenticing Under Bob Daymude*

*800# Start weight, 120# Increment, Cart weighs 200#*

<i>Dog</i>	<i>Reg</i>	<i>Pulled</i>	<i>Time</i>	<i>Wt</i>	<i>%</i>	<i>Score</i>	<i>Handler</i>	<i>Breed</i>
Nui	P	5000	68.16	102	49.02	0.0	Jack Ellis	Am. PitBull Terrier
Bruno	P	2000	9.30	125	16.00	0.0	?? ??	Fila
Typhoon	2	1400	33.70	119	11.76	2.0	Justin Ferrari	Alaskan Malamute
Titan	P	800	4.26	120	6.67	0.0	Taya Fallis	Fila

**150 # Class (126 thru 150 pounds)**

*Judged by Sean Hammell Apprenticing Under Bob Daymude*

*800# Start weight, 120# Increment, Cart weighs 200#*

<i>Dog</i>	<i>Reg</i>	<i>Pulled</i>	<i>Time</i>	<i>Wt</i>	<i>%</i>	<i>Score</i>	<i>Handler</i>	<i>Breed</i>
Shaman	10	2240	8.52	135	16.59	5.0	James Galli	Alaskan Malamute

**Unlimited Class (over 150 pounds)**

*Judged by Sean Hammell Apprenticing Under Bob Daymude*

*800# Start weight, 120# Increment, Cart weighs 200#*

<i>Dog</i>	<i>Reg</i>	<i>Pulled</i>	<i>Time</i>	<i>Wt</i>	<i>%</i>	<i>Score</i>	<i>Handler</i>	<i>Breed</i>
Tenakee	2	3080	38.03	167	18.44	5.0	Teresa Charles	Alaskan Malamute



Tommy Austin with Aurora a 16 pound rat terrier

REGION 11's  
first pull in  
Waynesboro, VA  
9-16-2008



Angela Cockburn with Dora and Playdoh. Dora is a 19 lb Boston Terrier and Playdoh is a 24 pound Boston Terrier

New Member

Renewing Member



Copyright © 1992 - International Wright Pull Association

Hard Copy of  
Newsletter

Electronic PDF  
Newsletter

*\$5.00 Discount for  
memberships paid prior to  
October 1*

*\$5.00 Discount for  
PDF Newsletter.*

Choose only one form of  
newsletter

### Application for Membership

**(Please print clearly in black ink)**

DUES MUST BE PAID IN U.S. CURRENCY. Both Discounts may apply.

**INDIVIDUAL MEMBERSHIP** (An individual membership consist of one adult 18 years and older at the start of the pull season).

Name \_\_\_\_\_ Date of Birth \_\_\_\_\_

**\$40.00** Paid by check number \_\_\_\_\_ Paid by cash \_\_\_\_\_

**FAMILY MEMBERSHIP** (A family membership consists of two head of household adults or one or two parents and children under 18 years of age at the start of the pull season).

Name of Primary \_\_\_\_\_ Date of Birth \_\_\_\_\_

Name of Second Adult \_\_\_\_\_ Date of Birth \_\_\_\_\_

Family \_\_\_\_\_ Date of Birth \_\_\_\_\_

\_\_\_\_\_ Date of Birth \_\_\_\_\_

**\$45.00** Paid by check number \_\_\_\_\_ Paid by cash \_\_\_\_\_

**JUNIOR MEMBERSHIP** (A member under the age of 18 at the start of the pull season, and has a sponsor who is a member of the IWWPA in good standing.)

Name \_\_\_\_\_ Date of Birth \_\_\_\_\_

Sponsor's Name \_\_\_\_\_ Sponsor's Signature \_\_\_\_\_

**\$40.00** Paid by check number \_\_\_\_\_ Paid by cash \_\_\_\_\_

Mailing Address \_\_\_\_\_

City \_\_\_\_\_ State \_\_\_\_\_ Zip \_\_\_\_\_ Country \_\_\_\_\_

Phone (\_\_\_\_) \_\_\_\_\_ E-mail \_\_\_\_\_

For returned checks the IWWPA will charge the check writer for cost incurred or a MINIMUM of \$25.00

**Please submit Application with fees (make checks payable to the IWWPA, do not mail cash) to:**

Rodney Martin  
Membership Chair  
3407 17<sup>th</sup> Ave  
Evans, CO 80620 USA  
E-mail: M5MKernel@aol.com

Signature \_\_\_\_\_

Date \_\_\_\_\_

rm (07/08)



**INTERNATIONAL WEIGHT PULL ASSOCIATION**

**WEIGHT PULL SANCTIONING APPLICATION**

(ALL BLANKS MUST BE FILLED IN)

Sanctioned Pull\_\_\_\_ Other (Novice, Fun, Etc.)\_\_\_\_ Wheels\_\_\_\_ or Snow\_\_\_\_

Pull will be run – Class by Class\_\_\_\_ or Concurrent\_\_\_\_ or Combined Classes\_\_\_\_

Title of Event\_\_\_\_\_

Street Address of Event\_\_\_\_\_

City and State/Prov. Of Event\_\_\_\_\_ Zip/Postal Code \_\_\_\_\_ Region\_\_\_\_\_

Organizer (person responsible for event)\_\_\_\_\_

Organizer Address\_\_\_\_\_ Phone (\_\_\_\_)\_\_\_\_\_

City and State/Prov. \_\_\_\_\_ Zip/Postal Code \_\_\_\_\_

Date of Event\_\_\_\_\_ Weigh in Time\_\_\_\_\_ Start Time\_\_\_\_\_ Entry Fee\_\_\_\_\_

Purse/Prizes \_\_\_\_\_

Date of Event\_\_\_\_\_ Weigh in Time\_\_\_\_\_ Start Time\_\_\_\_\_ Entry Fee\_\_\_\_\_

Purse/Prizes \_\_\_\_\_

Sponsor \_\_\_\_\_

Name of required I.W.P.A. member \_\_\_\_\_ Phone (\_\_\_\_) \_\_\_\_\_

Name of Chief Judge \_\_\_\_\_ Phone (\_\_\_\_) \_\_\_\_\_

---

**If you would like to receive the Sanctioning Packet electronically put an 'X' in this box.**

Please included your email address: \_\_\_\_\_

Send application plus fees to sanctioning director:

**Sue Ferrari** Phone 509-966-1133

807 Ghormley Rd Fax 509-276-9003

Yakima, WA 98908 E-mail [ferrari1133@msn.com](mailto:ferrari1133@msn.com)

**\$35.00 Per Sanctioned Pull (U.S. Funds Only)**

**\$25.00 Per Other Pull (U.S. Funds Only) (NSF Check fee will be cost incurred or a minimum of \$25.00)**

**This application can not be processed without the signature of the organizer regarding the reading and understanding of the Sanctioning Rules printed on the reverse.**

Signature of Pull Organizer \_\_\_\_\_ Date \_\_\_\_\_

---

**For the use of the Sanctioning Director**

Date this application received \_\_\_\_\_ Date and amount of Sanctioning Fees received \_\_\_\_\_

Date Sanctioning approved/rejected \_\_\_\_\_ Date information sent to Newsletter \_\_\_\_\_

Date notice of approval and sanctioning packet or rejection (must include explanation of rejection) sent to

Organizer \_\_\_\_\_ Date Sanctioning fees sent to treasurer \_\_\_\_\_ Date postmarked \_\_\_\_\_

# INTERNATIONAL WEIGHT PULL ASSOCIATION WEIGHT PULL

## STANDING RULES ON SANCTIONING

### **In order for your pull to be sanctioned and to count for points.**

Any organization who wishes to put on a pull approved by the I.W.P.A. shall require the organizer or any of the officials to have an I.W.P.A. membership and use I.W.P.A. weight pull rules which include having an I.W.P.A. certified and approved judge.

A sanctioning application must be filled out by the organizer and delivered into the hands of the I.W.P.A. sanctioning director no later than the 15th of the month preceding the month in which the event is to take place, provided the event is scheduled between the 15th through the end of any given month. Pulls scheduled from the 1st through the 14th of any month must be received no later than the 15th of the month two months prior to the weight pull event. For example, an event scheduled for December 7th must be received no later than October 15th, an event scheduled for December 28th must be received no later than November 15th. *No exceptions to this rule will be made!!* It is the organizer's responsibility to ascertain if this application has been received by the Sanctioning Director.

Newsletter pull calendar information is taken from the sanctioning application; therefore, ALL questions must be answered. It may be considered false advertising for any organizer to falsify or fail to follow the information provided on the sanctioning request. False advertising will be grounds for placing the organizer on probationary sanctioning status.

The following list of information from your weight pull must be sent to the **Sanctioning Director** with a postmark no later than 5 days after the last day of your pull:

1. Weight Pull finish report
2. Organizer's report
3. Financial report with ALL monies due the IWPA for the \$5.00 per dog fee. For pulls held in Canada \$5.00 are payable in U.S. funds only. (Motion6/07)
4. All regular and provisional membership monies received at your pull with completed membership forms must be sent to the **Membership Director** with a postmark no later than **5 days** after the last day of your pull. New members are to be given the membership receipt included in your packet as proof of membership until their card is sent to them.
5. Send **Judge's Reports** to the **Judge Chairperson**

(The penalty for failure to meet the 5 day postmark requirement will result in a fine of not less than \$20.00 and \$5.00 per day for each day after 6 days that the pull results are not postmarked. Failure to pay a fine may result in loss of sanctioning and/or points). *Exception—Organizers of pulls held the last two weeks of the season are required to submit finish reports to the sanctioning director and FAX or OVERNIGHT their finish report, finance report, and organizer report to the statistician within one working day. (motion 5/98)*

Any grievances by an organizer or judge should be in writing, postmarked no later than 72 hours after the end of the weight pull event, and sent to the Sanctioning Director who will present the written grievance(s) to the I.W.P.A. Board of Directors *within two weeks of the receipt of the grievance*, for deliberation.

*Sanctioning applications that do not include the sanctioning fees will not be accepted. Exception-When faxing application a copy of the check/money order for sanctioning fees must be faxed with the application. The original application and check/money order for sanctioning fees must be postmarked within one working day of the fax. The original application and payment for sanctioning fees must be received by the sanctioning director no less than one week prior to the event or the sanctioning may be canceled.*

*Organizers of events which have had sanctioning suspended after the pull will be required to mail a reimbursement to all entrants of the \$5.00 per dog fee. This reimbursement must be mailed within 72 hours of the receipt of written notice by the Sanctioning Director of suspended sanctioning. (Failure to reimburse funds when sanctioning has been suspended may mean loss of future sanctioning of event by the organizer)*

*The Board of Directors may not make a decision on sanctioning a pull but will make a decision regarding any grievance filed in regard to sanctioning.*

*If the Sanctioning on a pull is refused or the sanctioning is withdrawn from a pull, the sanctioning director will notify the organizer in writing within 2 days. A phone call or fax is a courtesy but the "in writing" is a requirement.*

*Cancellations of a pull will be accepted with no penalty as long as there is ample time to report the cancellation in the newsletter with the same deadlines as for sanctioning a pull. If these deadlines are not met, the organizer shall (at their own expense) send out postcards to all members to notify them of the cancellation. If this is not one, an organizer may be subject to loss of sanctioning fees. There will be no provisions for "Rain Dates". I have read and understand the above rules regarding sanctioning.*

Signature of Organizer \_\_\_\_\_ Date \_\_\_\_\_

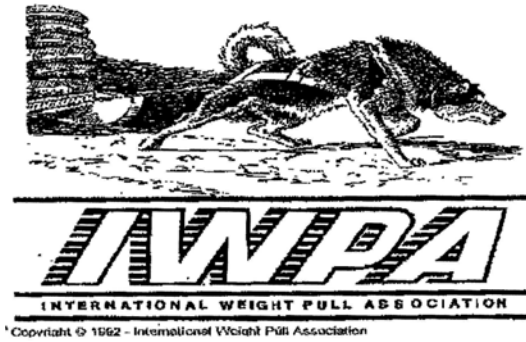

## Judge Renewal

Name \_\_\_\_\_

Address \_\_\_\_\_

City, State (Province) \_\_\_\_\_

Zip (Postal Code) \_\_\_\_\_ Region \_\_\_\_\_

Telephone \_\_\_\_\_

E-mail \_\_\_\_\_

Judge renewal before September 1, 2008 \$10.00

After September 1, 2008 \$15.00 *Make checks payable to the IWPA*

Mail to:

IWPA Judges Chair

Terry Reed

2414 26<sup>TH</sup> Ave

Greeley, CO 80634

(970)339-9264

E-Mail: Reedtr9@q.com

Note: Renewing Judges **must sign and return this form** (with the proper fee) stating that you have read and understand the following changes in the IWPA Standing rules and Rule booklet that have been placed in effect at the board meeting on June 14th and 15th, 2008. This also includes the **Judges Code of Conduct** that was adopted by the board in 2002.

### International Weight Pull Association

#### Judge Code of Conduct (Ethics and Authority)

1. You must both possess and project an unwavering air of integrity and ethical behavior that protects the reputation of IWPA pull events as fair and well-judged. With common sense, judges can easily avoid situations, which might raise ethical questions. A

judge should avoid impropriety and the appearance of impropriety in all activities.

2. Judges are presumed to be honest, competent and dedicated. Nevertheless, it is all too easy to find yourself in uncomfortable or even inappropriate

situations. Guidelines cannot cover every situation, but they can help you avoid improprieties or perceived improprieties. A judge should perform the duties impartially and diligently. ("A judge shall disqualify himself or herself in a proceeding in which the judge's impartiality might reasonably be questioned, including but not limited to instances in which the judge has a personal bias or prejudice concerning a party...")

3. You Are in Charge: As the Chief Judge, you have full authority over all persons in the event. With this authority comes the responsibility to be thoughtful and considerate. Be as systematic in your procedure from dog to dog and weight class to weight class as conditions permit.

4. You should avoid theatrical movements or making inappropriate comments to competitors. Be polite, but generally limit your conversation with competitors to instructions that are in accordance with the IWPA rules.

5. The Judge may use whatever reasonable procedures he/she deems necessary to evaluate each dog's performance in an effective and efficient manner. The same procedures will be used to Judge each dog in a class. By entering any weight pull, the owner and handler of any dog agree to accept the decision of the Judge as final. The decision of a Judge is the responsibility of the Judge and not that of the IWPA.

6. IWPA events are intended to be family-oriented recreation for dog lovers and their dogs. Accordingly, IWPA expects the highest standard of conduct at all events.

**Rule Changes for 2008-2009**

Section 3 A #2 Officials, remove ~ "*handler's report and*".

Section 5 C #13, Add ~ "*from the start line*"

Will read; If any part of the harness or other equipment breaks, the handler shall have 60 seconds to repeat the pull from the start line after repairs. He/she may choose to accept this interrupted pull as a pass.

Section 5 C # 15, Add ~ "immediate"

Will read; No dogs including those not entered in competition shall be allowed in the immediate area ahead of the starting line except the dog that is pulling.

\_\_\_\_\_

Signature

Official Use Only Postmark Date: _____ Date Received: _____
---

# International Weight Pull Association

## Working Dog Degree Program



Your dog must meet the criteria below to be eligible for the various working dog degrees. When your dog has achieved the required number of pulls for a degree (at an IWPA Sanctioned or IWPA Approved pull) and you have completed the application forms for each pull, send the forms and \$10 for each certificate requested to the Working Dog Chairperson, after September 1 in the following program year. Your certificate will be mailed to the address on the application form. Please complete all blanks on the forms to aid in the processing of the certificates. All pulls required for a certificate must be achieved in no more than two consecutive program years. The program year is from September 1 to August 31 the following year.

### Requirements for Certificates

#### Snow

1. IWPA Working Dog: the dog must pull 5 times its own body weight in 4 different pulls on snow.
2. IWPA Working Dog Excellent: the dog must pull 10 times its own body weight in 4 different pulls on snow.
3. IWPA Working Dog Superior: the dog must pull 15 times its own body weight in 3 different pulls on snow.

#### Wheels

1. IWPA Working Dog: the dog must pull 12 times its own body weight in 4 different pulls on wheels.
2. IWPA Working Dog Excellent: the dog must pull 18 times its own body weight in 4 different pulls on wheels.
3. IWPA Working Dog Superior: the dog must pull 23 times its own body weight in 3 different pulls on wheels.

---

### Working Dog Degree Program Application Form

#### SNOW

- IWPA Working Dog (5 times body weight) \_\_\_\_\_ 4 individual pulls required  
IWPA Working Dog Excellent (10 times body weight) \_\_\_\_\_ 4 individual pulls required  
IWPA Working Dog Superior (15 times body weight) \_\_\_\_\_ 3 individual pulls required

#### WHEELS

- IWPA Working Dog (12 times body weight) \_\_\_\_\_ 4 individual pulls required  
IWPA Working Dog Excellent (18 times body weight) \_\_\_\_\_ 4 individual pulls required  
IWPA Working Dog Superior (23 times body weight) \_\_\_\_\_ 3 individual pulls required

Event Date \_\_\_\_\_ Event Name \_\_\_\_\_

Event Location (city, state/prov) \_\_\_\_\_

Track (check one) Natural \_\_\_\_\_ Carpet \_\_\_\_\_ Snow \_\_\_\_\_

Dog's Name \_\_\_\_\_ Breed \_\_\_\_\_

Registered Name, if applicable \_\_\_\_\_

Dog's Wt. At Pull \_\_\_\_\_ Weight Pulled \_\_\_\_\_ Times Body Weight \_\_\_\_\_

Dog's Time at Pull \_\_\_\_\_

Owner's Name and Region \_\_\_\_\_

Address \_\_\_\_\_

City \_\_\_\_\_ State/Prov. \_\_\_\_\_ Zip/Postal Code \_\_\_\_\_

Phone ( ) \_\_\_\_\_ E-mail \_\_\_\_\_

I hereby certify that the above information is correct.

Signature \_\_\_\_\_ Date \_\_\_\_\_

If this is not an IWPA Sanctioned Pull, the judge's signature must accompany this application.

I hereby certify that this information is correct.

Judge's Signature \_\_\_\_\_ Judge's Name Printed \_\_\_\_\_ Date \_\_\_\_\_

Please enclose one form for EACH qualifying pull. Please make check or money order payable to IWPA. Please submit all Working Dog degree application forms with fees to: IWPA Working Dog Chair 9043 Pflum Rd NE Mancelona, Mi 49659: puppypower@hughes.net



2416 26th Avenue  
Greeley, CO 80634